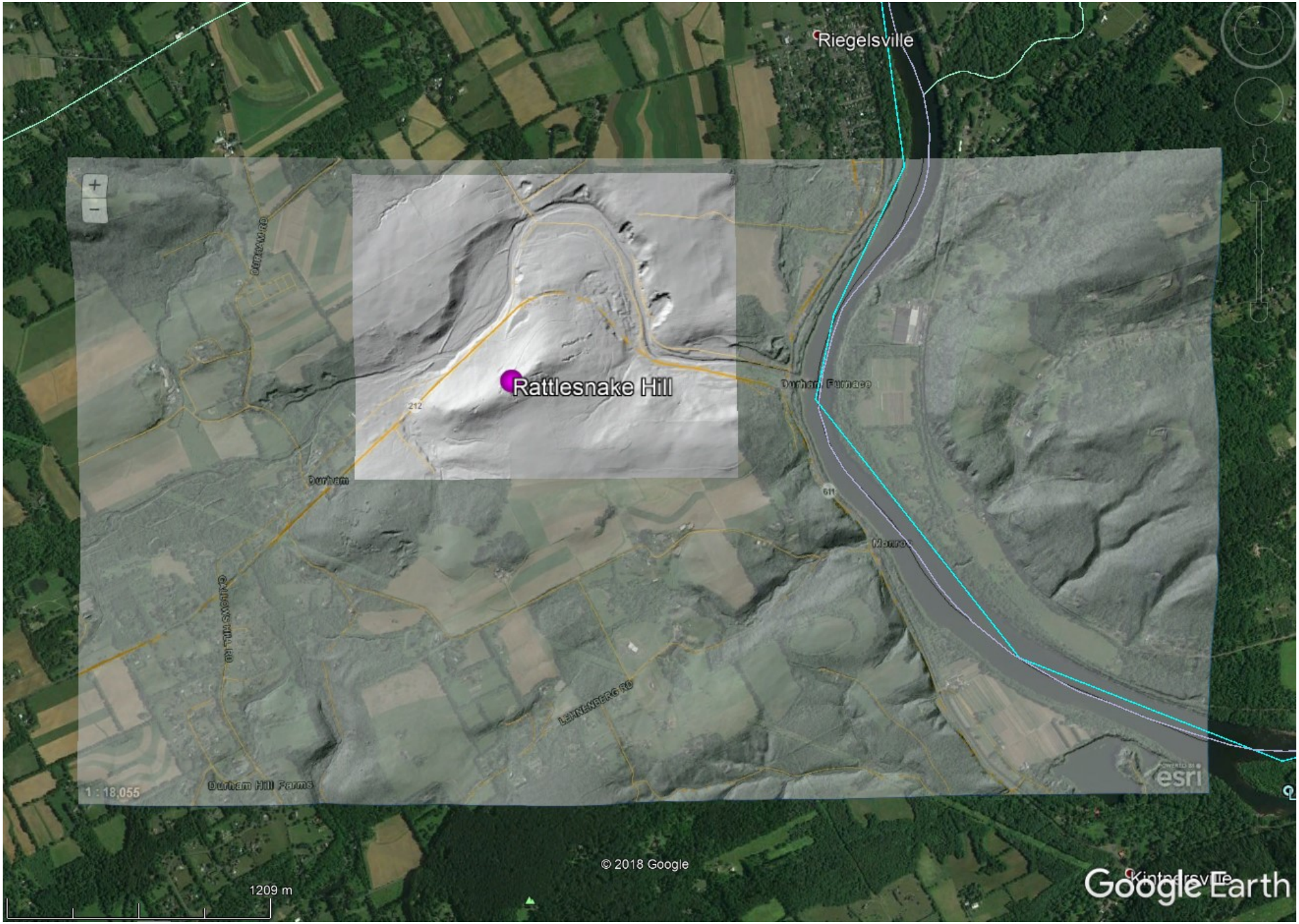
Riegelsville
Rattlesnake Hill
Durham Furnace
Durham
Durham Hill Farms
1 : 18,055
© 2018 Google
1209 m
Google Earth

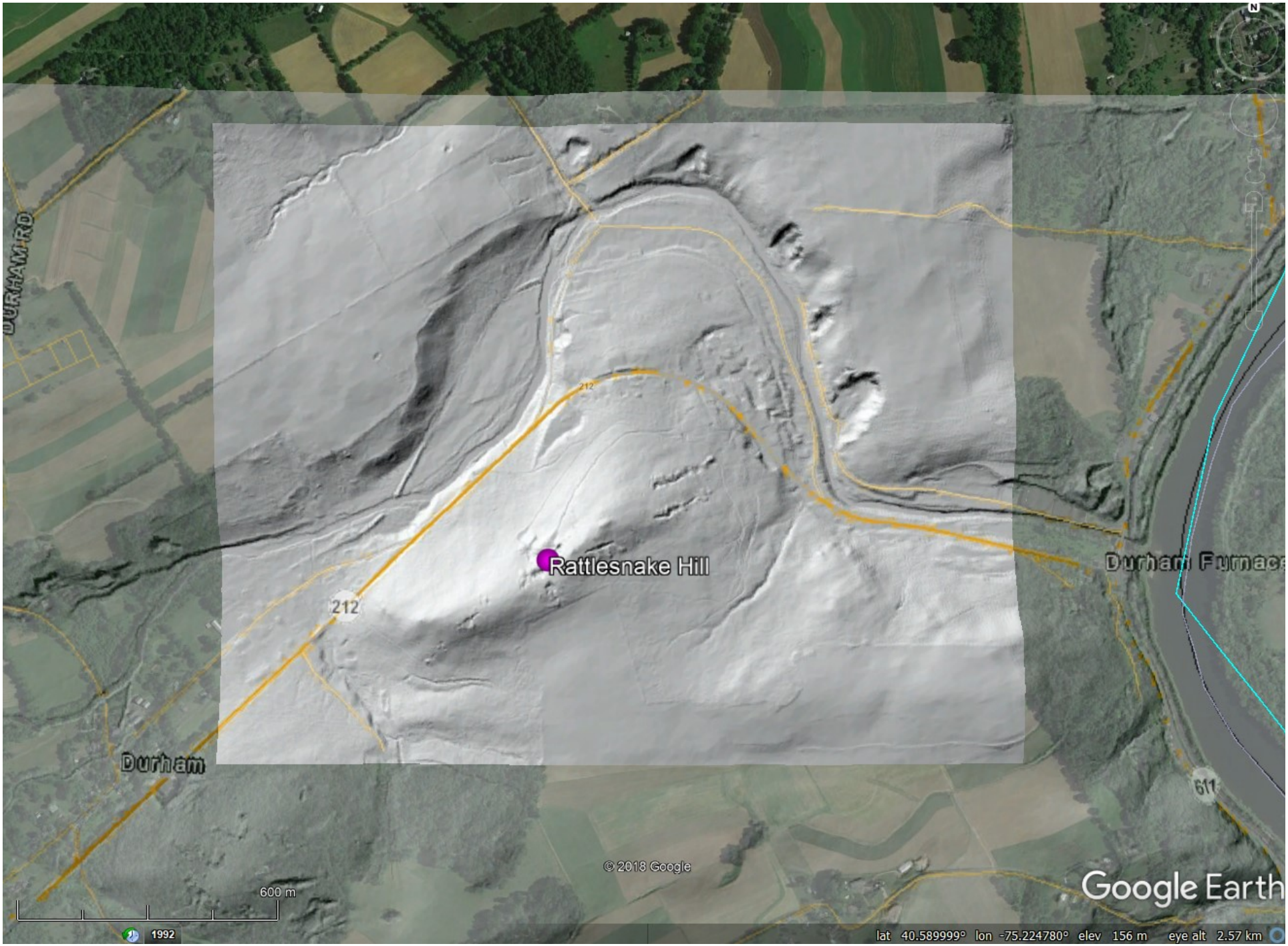
DURHAM RD
212
Rattlesnake Hill
Durham Furnace
Durham
611
© 2018 Google
600 m
Google Earth
1992
lat 40.589999° lon -75.224780° elev 156 m eye alt 2.57 km


212
Rattlesnake Hill
© 2018 Google
400 m
Google Earth
1992
lat 40.588056° lon -75.220300° elev 88 m eye alt 1.81 km

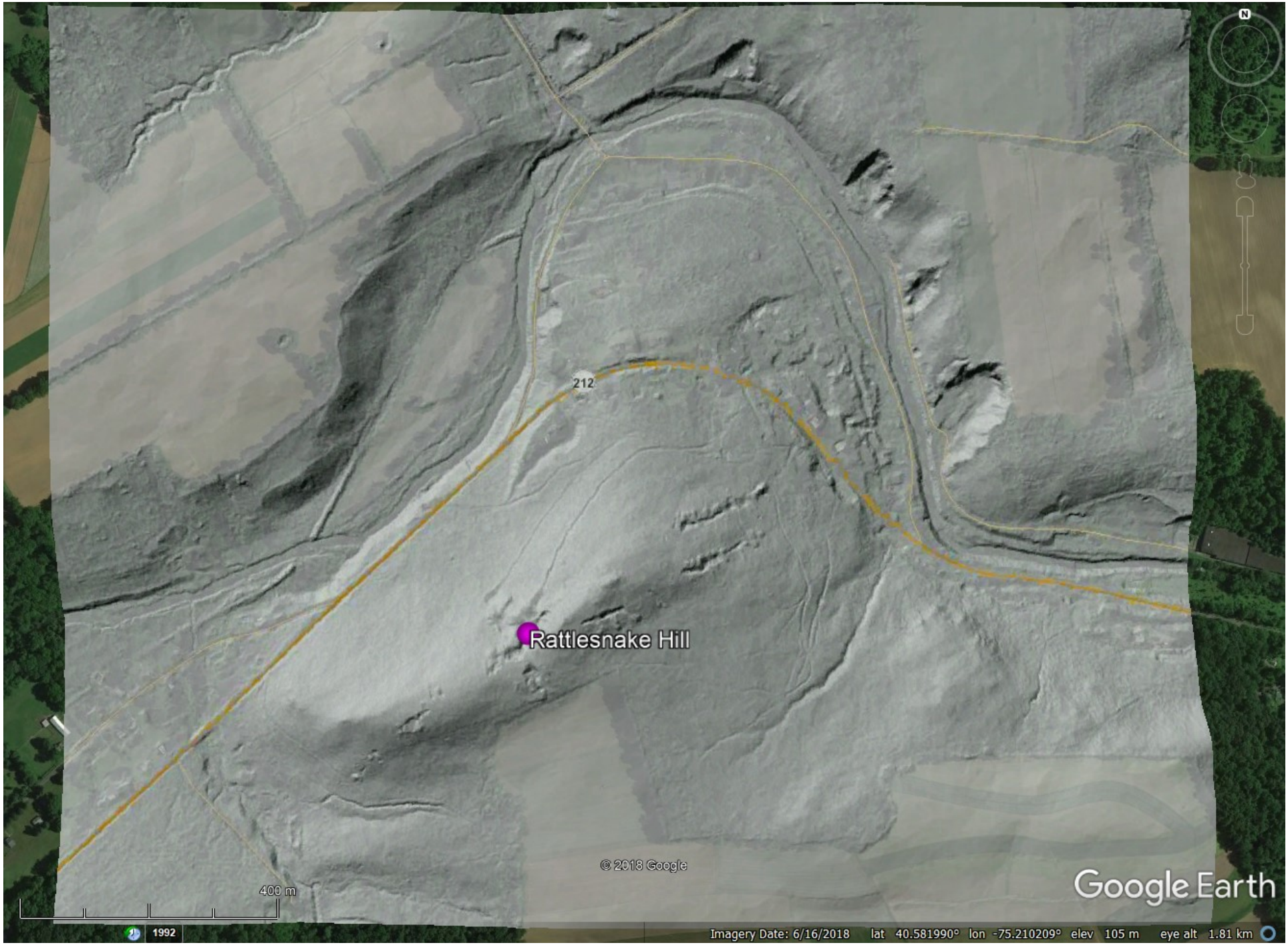
212
Rattlesnake Hill
© 2018 Google
400 m
Google Earth
1992
Imagery Date: 6/16/2018 lat 40.581990° lon -75.210209° elev 105 m eye alt 1.81 km

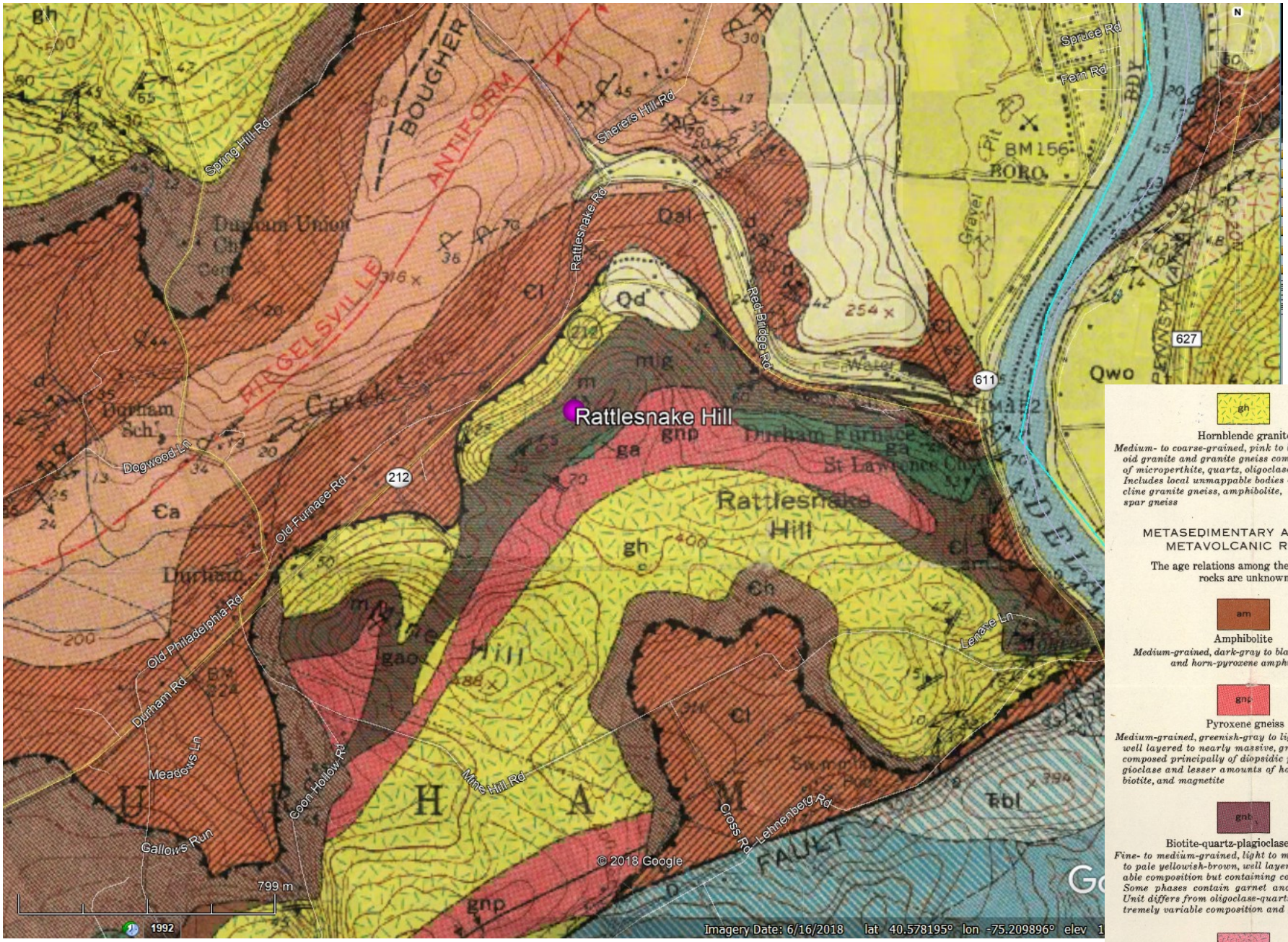

gh

Hornblende granite

Medium- to coarse-grained, pink to light-gray, gneissoid granite and granite gneiss composed principally of microperthite, quartz, oligoclase, and hornblende. Includes local unmappable bodies of alaskite, microcline granite gneiss, amphibolite, and potassic feldspar gneiss

METASEDIMENTARY AND (OR) METAVOLCANIC ROCKS

The age relations among the following rocks are unknown

am

Amphibolite

Medium-grained, dark-gray to black hornblende and horn-pyroxene amphibolite

gnp

Pyroxene gneiss

Medium-grained, greenish-gray to light grayish-green, well layered to nearly massive, granoblastic gneiss composed principally of diopsidic pyroxene and plagioclase and lesser amounts of hornblende, quartz, biotite, and magnetite

gnb

Biotite-quartz-plagioclase gneiss

Fine- to medium-grained, light to medium-dark gray to pale yellowish-brown, well layered gneiss of variable composition but containing conspicuous biotite. Some phases contain garnet and (or) magnetite. Unit differs from oligoclase-quartz gneiss in its extremely variable composition and good layering

grp

Clinopyroxene-garnet-quartz granofels

Fine- to medium-grained, medium-gray to greenish-gray, highly heterogeneous granofels composed of quartz, saussuritized plagioclase, and lesser amounts of garnet and augitic clinopyroxene